

HANNEY & ASSOCIATES ARCHITECTS
 1726 South Hillside, Wichita, Kansas 67211
 Phone (316) 683-6965
 Fax (316) 684-1441

2018 GENESIS HEALTH CLUBS OVERLAND PARK
 6700 W 110 Street, 66211



DRAWINGS ISSUED			
NO.	DATE	ITEM	ISSUED
20	6/07/18	ADDENDUM #3	
19	5/23/18	PLAN REVIEW	
18	4/21/18	PLAN REVIEW	
17	2/12/18	PERMIT	
16	2/09/18	CHECK SET	
15	2/02/18	CHECK SET	
14	01/15/18	CHECK SET	
13	01/09/18	CHECK SET	

COMPUTER DRAWING
 OP_A103.DWG

DATE: FEBRUARY 2018
 DRAWN BY: CHECKED BY:
 MH, CH, BS, TH MRH

SHEET
A1.3
 OF SHEETS

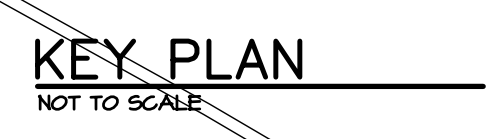
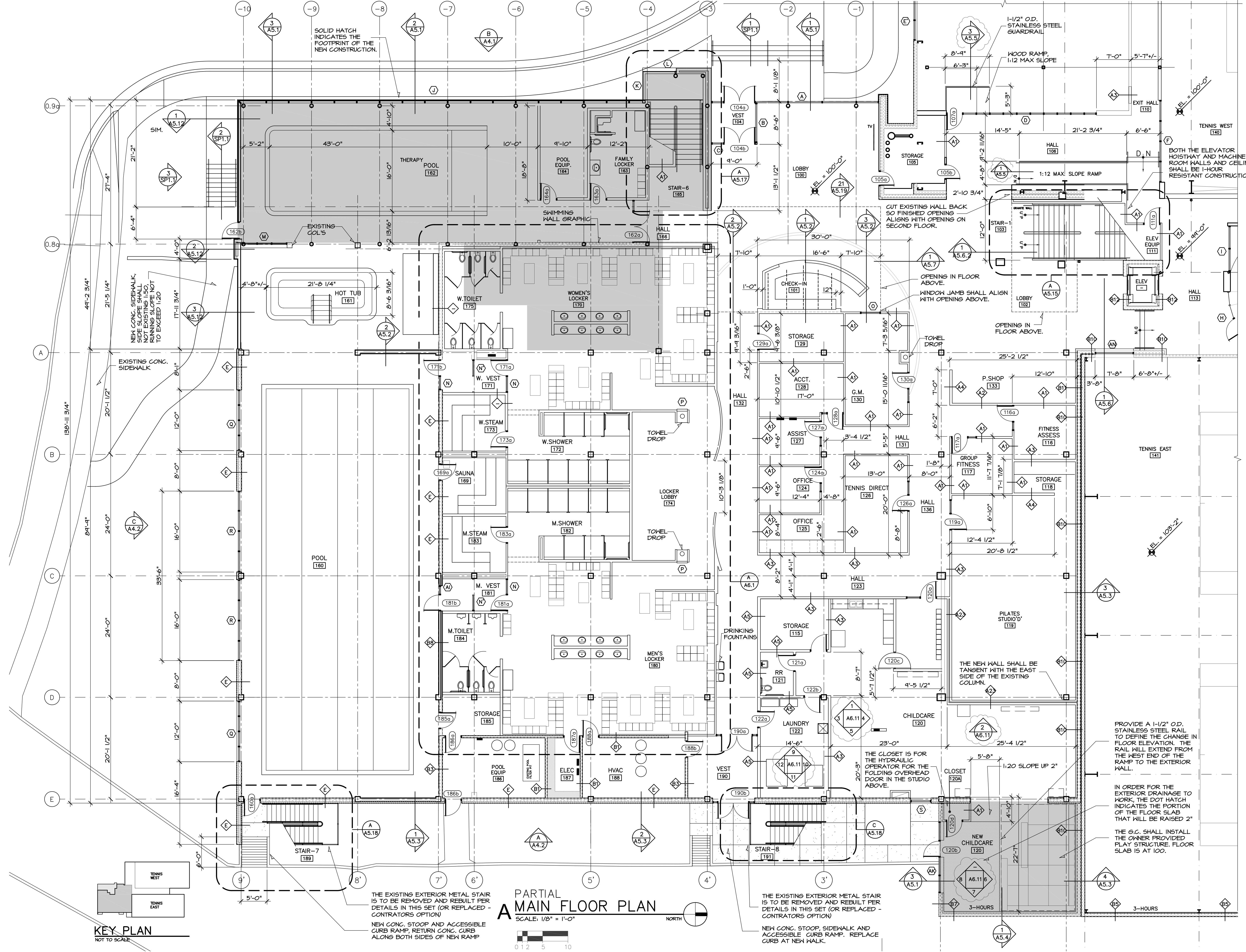

PARTIAL MAIN FLOOR PLAN
 SCALE: 1/8" = 1'-0"

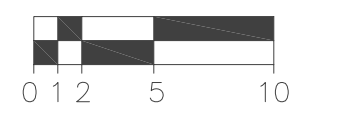
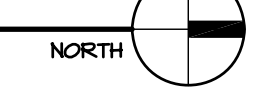

THE EXISTING EXTERIOR METAL STAIR IS TO BE REMOVED AND REBUILT PER DETAILS IN THIS SET (OR REPLACED - CONTRACTORS OPTION)
 NEW CONG. STOOB AND ACCESSIBLE CURB RAMP RETURN CONG. CURB ALONG BOTH SIDES OF NEW RAMP

THE EXISTING EXTERIOR METAL STAIR IS TO BE REMOVED AND REBUILT PER DETAILS IN THIS SET (OR REPLACED - CONTRACTORS OPTION)
 NEW CONG. STOOB, SIDEWALK AND ACCESSIBLE CURB RAMP. REPLACE CURB AT NEW WALK.

PROVIDE A 1-1/2" O.D. STAINLESS STEEL RAIL TO DEFINE THE CHANGE IN FLOOR ELEVATION. THE RAIL WILL EXTEND FROM THE WEST END OF THE RAMP TO THE EXTERIOR WALL.

IN ORDER FOR THE EXTERIOR DRAINAGE TO WORK, THE DOT HATCH INDICATES THE PORTION OF THE FLOOR SLAB THAT WILL BE RAISED 2"

THE G.C. SHALL INSTALL THE OWNER PROVIDED PLAY STRUCTURE. FLOOR SLAB IS AT 100.

THE CLOSET IS FOR THE HYDRAULIC OPERATOR FOR THE FOLDING OVERHEAD DOOR IN THE STUDIO ABOVE.

THE NEW WALL SHALL BE TANGENT WITH THE EAST SIDE OF THE EXISTING COLUMN.

CUT EXISTING WALL BACK SO FINISHED OPENING ALIGNS WITH OPENING ON SECOND FLOOR.

OPENING IN FLOOR ABOVE. WINDOW JAMB SHALL ALIGN WITH OPENING ABOVE.

OPENING IN FLOOR ABOVE.

BOTH THE ELEVATOR HOISTWAY AND MACHINE ROOM WALLS AND CEILING SHALL BE 1-HOUR RESISTANT CONSTRUCTION.