

A TENNIS WEST ELEVATION
SCALE 1/8" = 1'-0"

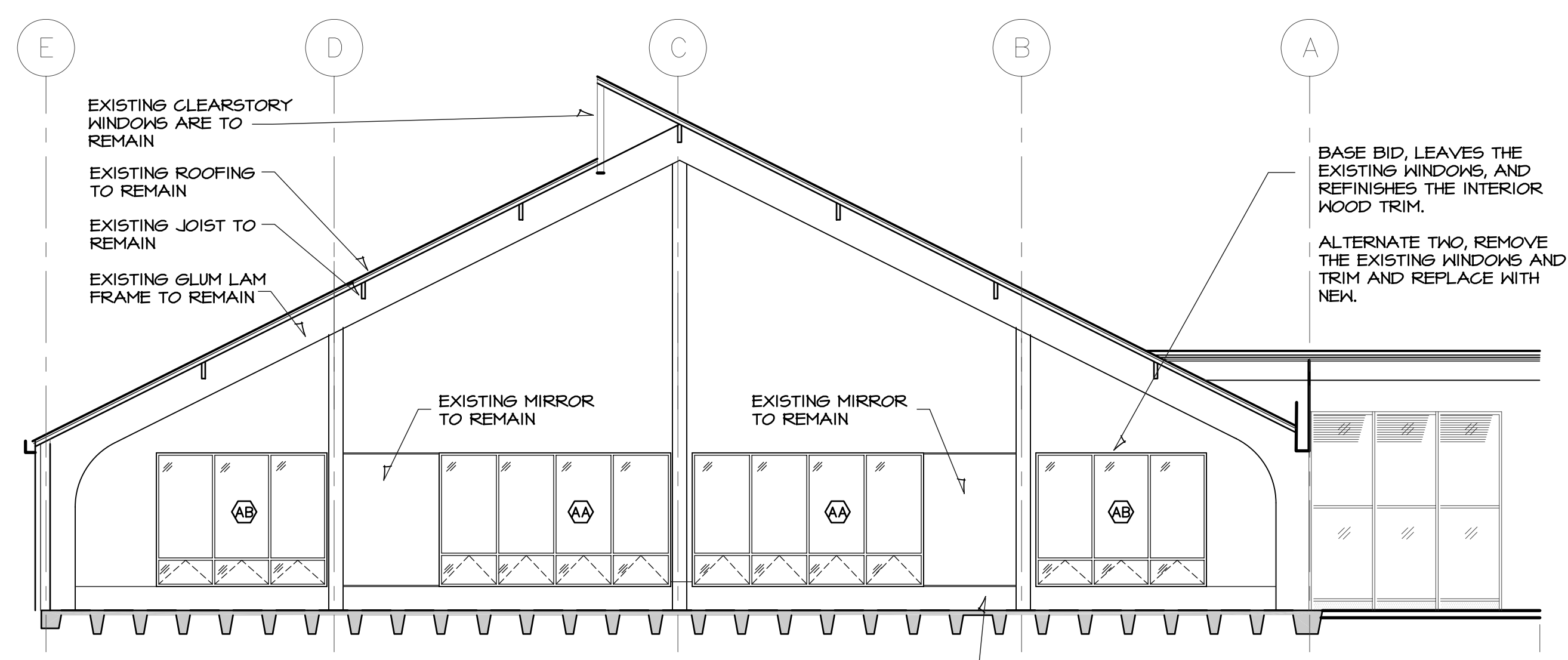

B SOUTH ELEVATION
SCALE 1/8" = 1'-0"

THE SLOPED LANE AND 6" CURB SHALL BE REMOVED. PATCH AND REPAIR THE HALL AS REQUIRED. FINISH SHALL BE 1/4" RUBBER W/S.S. "J" TRIM.

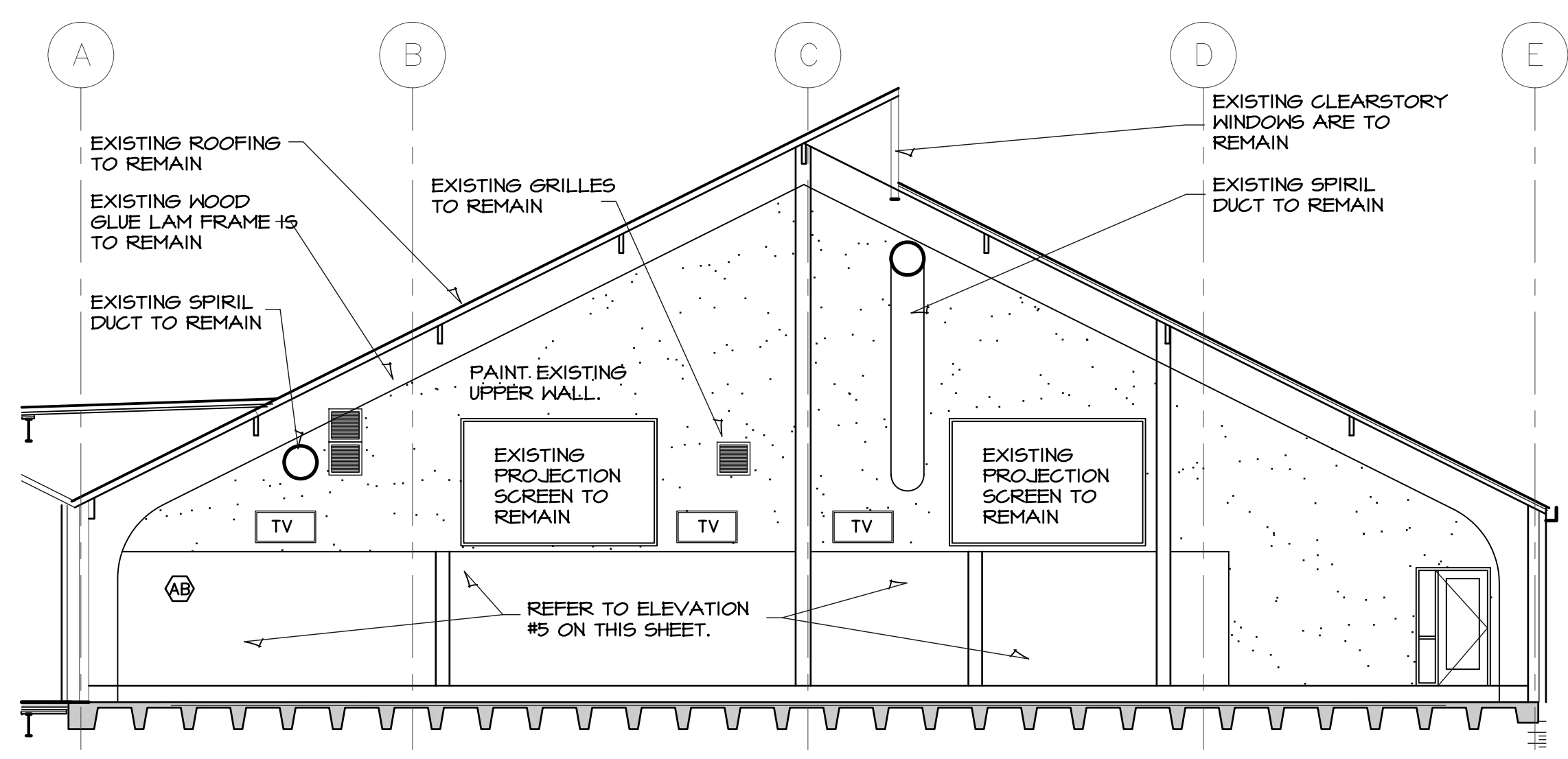

C NORTH ELEVATION
SCALE 1/8" = 1'-0"

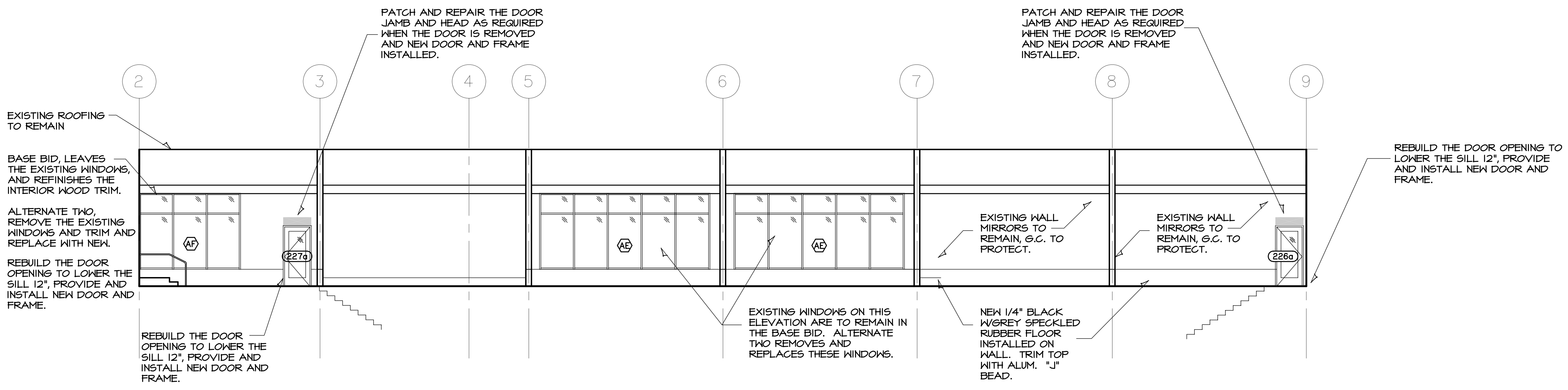

D EAST ELEVATION
SCALE 1/8" = 1'-0"

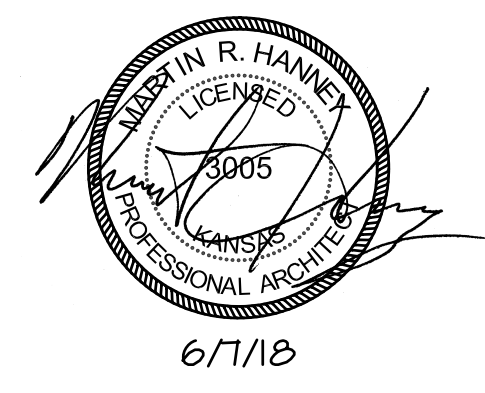

HANNEY & ASSOCIATES, ARCHITECTS
1726 South Hillside, Wichita, Kansas 67211
Phone (316) 683-8985
Fax (316) 684-1441

2018
GENESIS HEALTH CLUBS
OVERLAND PARK
6700 W 110 Street, 66211



DRAWINGS ISSUED			
NO.	DATE	ITEM	ISSUED
18	6/7/18	ADDENDUM #3	
17	2/12/18	PERMIT	
16	2/09/18	CHECK SET	
15	2/02/18	CHECK SET	
14	01/15/18	CHECK SET	
13	01/09/18	CHECK SET	

COMPUTER DRAWING
OP_A408.DWG

DATE: FEBRUARY 2018
DRAWN BY: CHECKED BY:
MH, CH, BS, TH MRH

SHEET
A4.8
OF SHEETS