

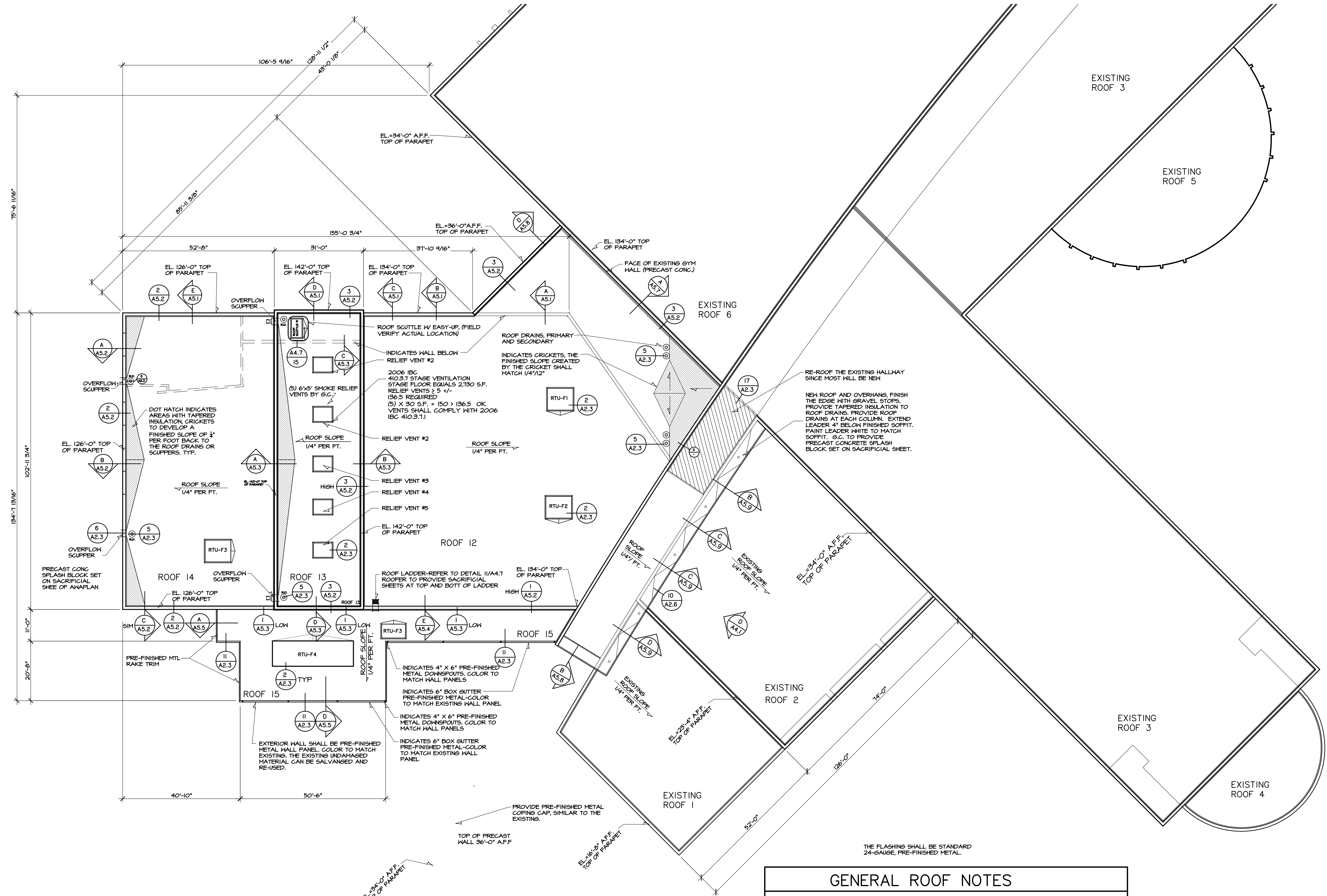

HANNEY & ASSOCIATES, ARCHITECTS
 1726 South Hillside, Wichita, Kansas, 67211
 Phone (316) 683-8965
 Fax (316) 684-1441
 www.haarchitects.com



2009
 ANDALE HIGH SCHOOL
 ANDALE, KANSAS
 RENWICK UNIFIED SCHOOL DISTRICT 267

GENERAL ROOF NOTES

1. THE GENERAL CONTRACTOR SHALL INVESTIGATE ALL FIELD CONDITIONS RELEVANT TO ROOF(S), AND SHALL PROMPTLY NOTIFY THE ARCHITECT OF ANY WHICH DO NOT AGREE WITH THOSE SHOWN IN THESE DRAWINGS.
2. PLUMBING/MECHANICAL/PLUMBING EQUIPMENT ON BUILDINGS MAY NOT BE SHOWN. CONTRACTOR SHALL VERIFY WITH PLUMBING/MECHANICAL/ELECTRICAL QUANTITIES AND LOCATIONS OF EQUIPMENT AND LINES.
3. VERIFY EXACT NUMBER AND LOCATION OF ROOF PENETRATIONS WITH PLUMBING / MECHANICAL / ELECTRICAL CONTRACTOR.
4. ALL CUTTING OF OPENINGS IN ROOFS SHALL BE DONE BY THE GENERAL CONTRACTOR FOR ALL TRADES.
5. TREATED WOOD NAILER MUST EXTEND PAST TOTAL WIDTH OF DECK FLANGE.
6. PROVIDE WD. OR MTL. INSUL. CLIPS ON SLOPE REQUIRED BY INSUL. MFR. OR ROOFING MFR. FOR U.L. 90 & U.B.C. UPLIFT REQUIREMENTS
7. FIELD VERIFY ROOF DRAIN LOCATIONS AND ADJUST TAPERED ROOF INSULATION ACCORDINGLY.
8. THE ROOFING CONTRACTOR SHALL PROVIDE CRICKETS ON THE UP-HILL SIDE OF ALL NEW ROOF TOP EQUIPMENT.
9. ALL CONTRACTORS SHALL TAKE SPECIAL NOTE THAT ROOF PENETRATIONS OF CONDUIT AND REFRIGERANT LINES SHALL BE VIA PITCH PAN WITH A SHEET METAL HOOD SIMILAR TO DETAIL 3/A2.3 THE HOOD SHALL BE PROVIDED AND INSTALLED BY THE ROOFING CONTRACTOR.

BASE BID
ROOF PLAN
 SCALE: 1/16" = 1'-0"
 ACTUAL NORTH PLAN NORTH

DRAWINGS ISSUED		
NO.	DATE	ITEM ISSUED
6	3/25	ADDENDUM #4
5	2/28	ISSUED FOR BIDS
4	2/24	REVIEW
3	2/12	REVIEW
2	2/05	REVIEW
1	1/30	REVIEW

COMPUTER DRAWING
 267AH201R.DWG

DATE: FEBRUARY 2009
 DRAWN BY: JP, TH, SF, BS
 CHECKED BY: MH

SHEET
A2.1a
 OF SHEETS