

HANNAY & ASSOCIATES, ARCHITECTS  
1726 South Hillside, Wichita, Kansas, 67211  
Phone (316) 683-8965  
Fax (316) 684-1441

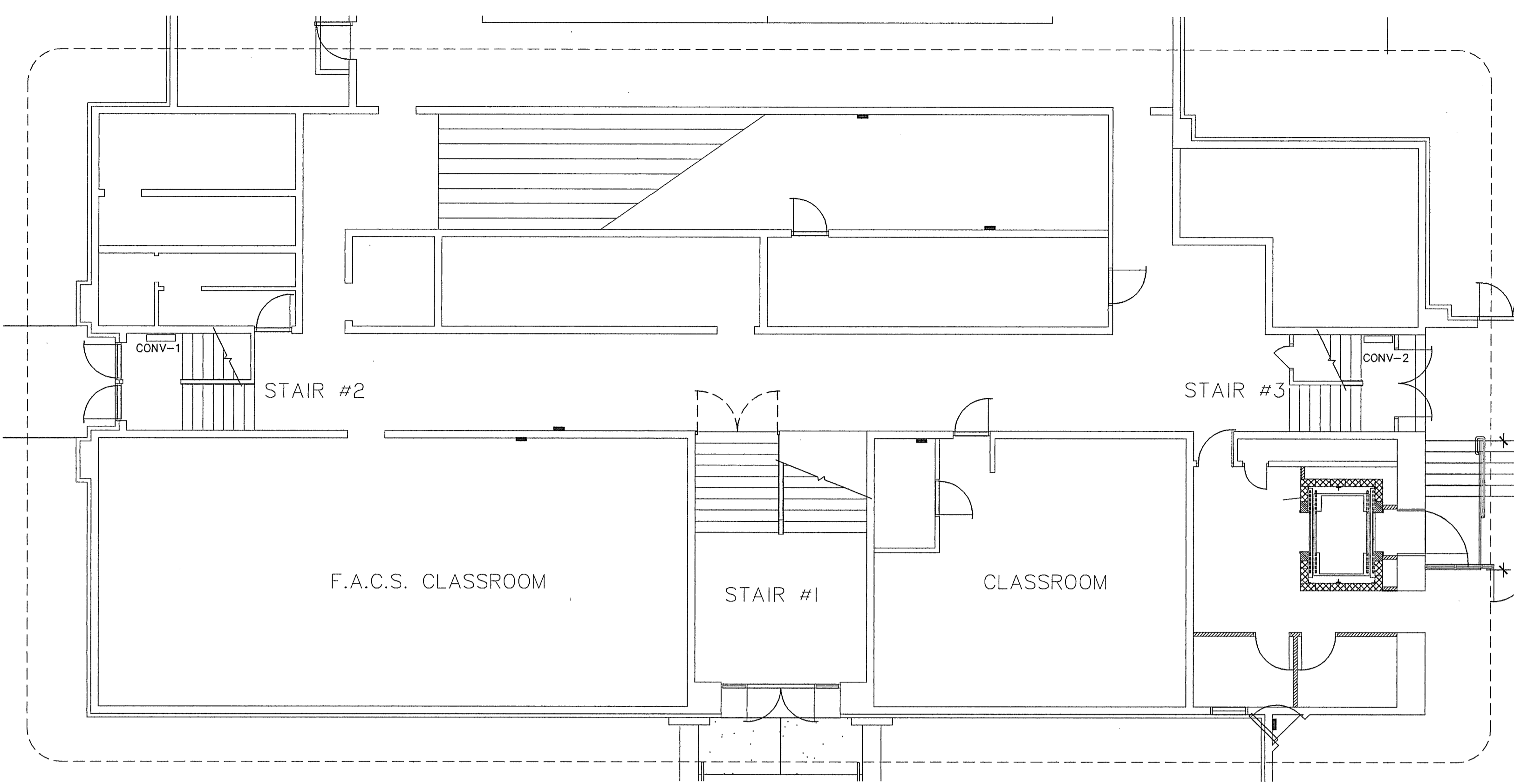

CONVECTOR SCHEDULE									
MARK	MANUF.	MODEL NUMBER	DIMENSION			HEATING CAPACITY		REMARKS	
			DEPTH	HEIGHT	LENGTH	B.T.U.H.		NOTES	
CONV-1-4	WALLFIN	W-A 626	6-1/4"	26"	44"	52,200			1,2

NOTES: 1. FURNISH WITH ARMSTRONG SV-12 AIR VENT, TS-2 STEAM TRAP, LV-4 THERMOSTATIC VALVE WITH SENSOR.  
2. CONVECTORS SHALL HAVE TWO FRONT ACCESS PANELS FOR CONTROL VALVE AND TRAP.

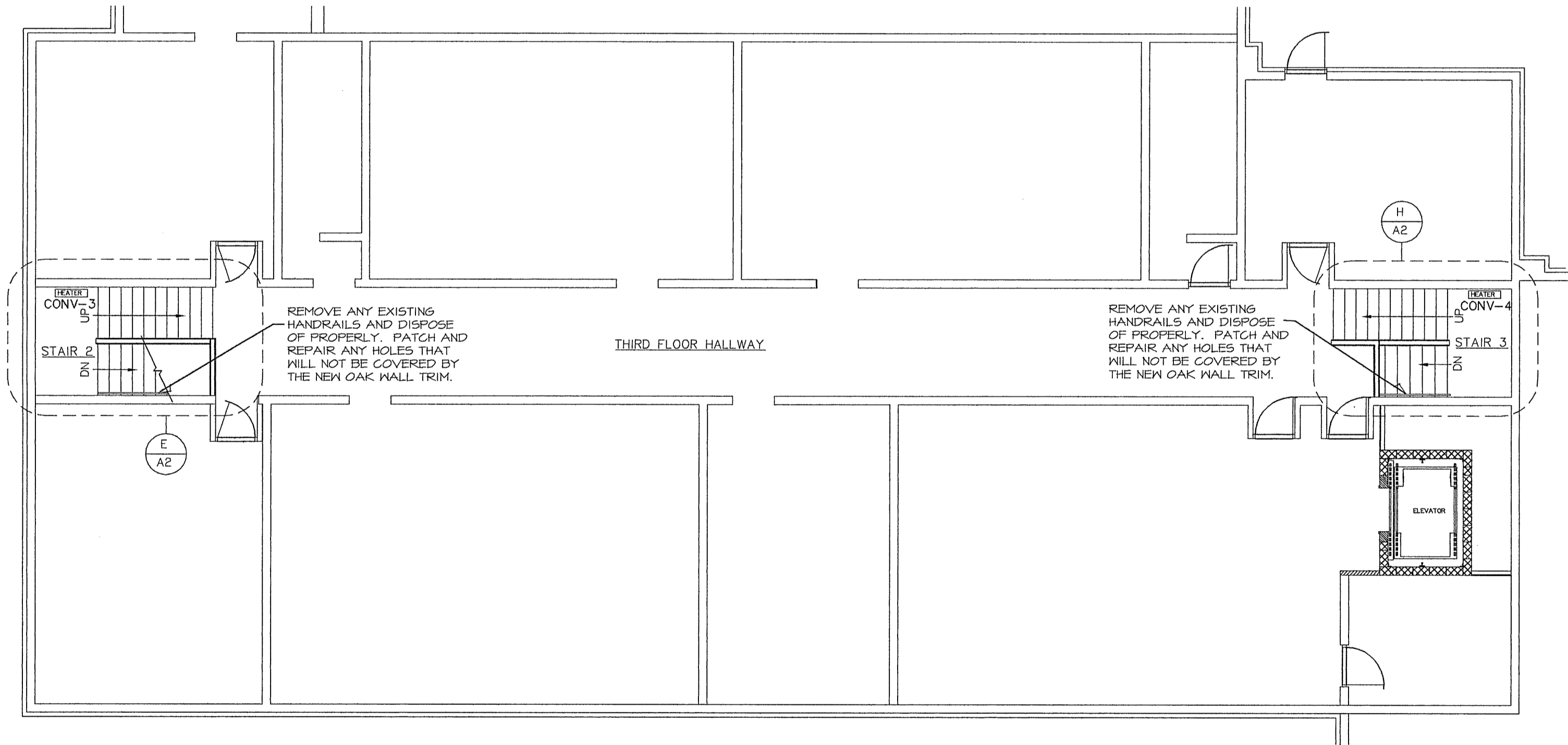
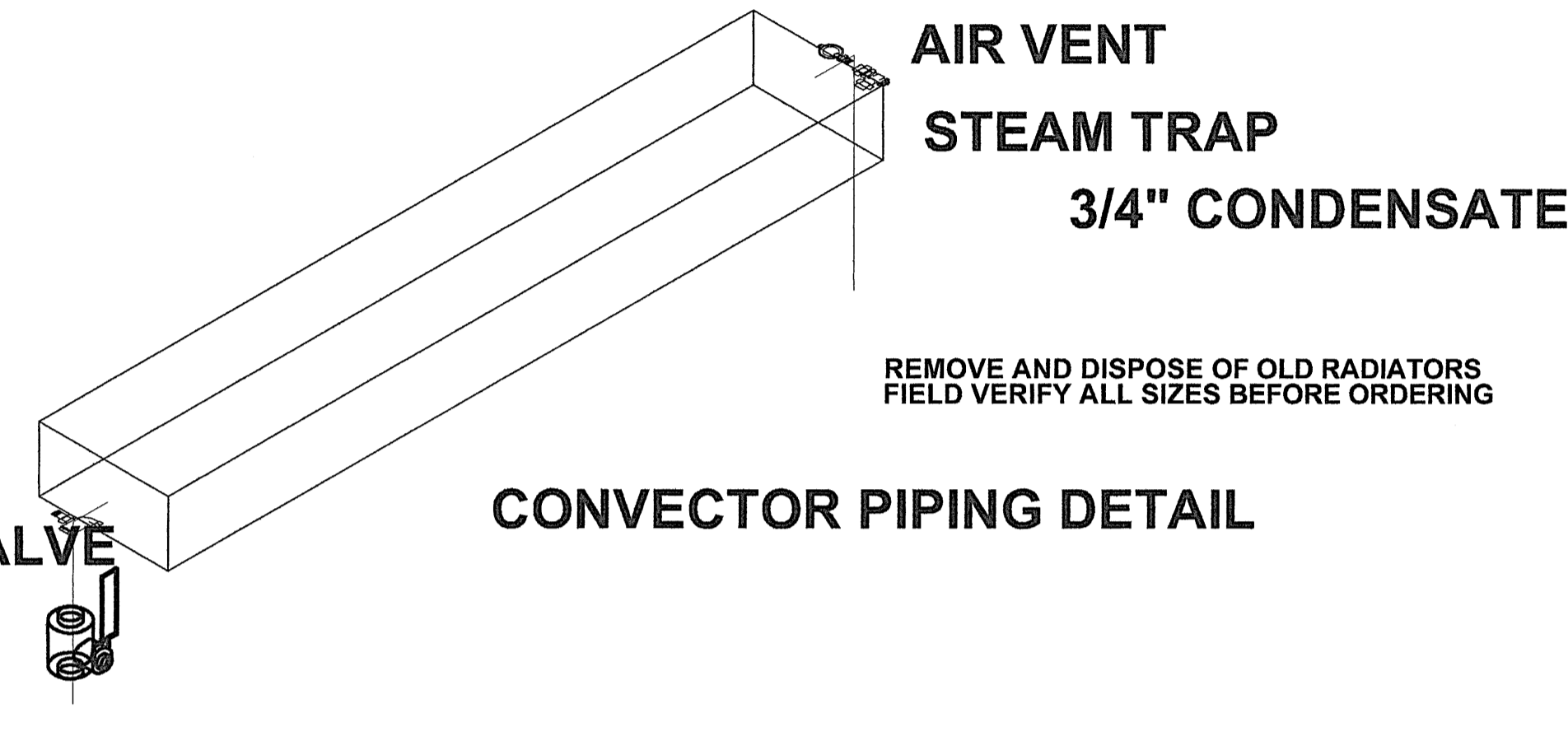

WORK BY G.C.

1. PATCH AND REPAIR ALL OPENINGS FROM REMOVAL OF OLD RADIATORS.

PLUMBING GENERAL NOTES:

1. THE PLUMBING CONTRACTOR SHALL FIELD VERIFY ALL EXISTING JOB CONDITIONS PRIOR TO STARTING WORK. ORDERING EQUIPMENT, FABRICATION OF MATERIALS, ETC.
2. THE PLUMBING CONTRACTOR SHALL COMPLY AND INSTALL ALL WORK IN ACCORDANCE TO UNIFORM PLUMBING CODE, AND ALL CITY, COUNTY AND STATE CODES.
3. THE PLUMBING DRAWINGS ARE DIAGRAMMATIC AND ARE INTENDED TO SHOW APPROXIMATE LOCATION OF EQUIPMENT AND PIPING. EXACT LOCATION OF FIXTURES, EQUIPMENT, ETC. SHALL BE COORDINATED WITH WORK OF OTHER TRADES.
4. DO NOT ROUTE PIPING ABOVE ELECTRICAL PANELS, COORDINATE WITH ELECTRICAL CONTRACTOR.
5. FIELD VERIFY ALL EXISTING UTILITIES BEFORE STARTING WORK.
6. PROVIDE ALL EQUIPMENT AND FIXTURES WITH ISOLATING VALVES LOCATED CONVENIENTLY, USE ONLY FULL FLOW BALL VALVES.
7. SUBMIT SHOP DRAWINGS ON EACH PIECE OF EQUIPMENT, PLUMBING FIXTURES, PIPE INSULATION, ETC. FOR REVIEW AND APPROVAL.
8. SUPPORT ALL PIPING AND ANCHOR TO BUILDING STRUCTURE PER CODE.
9. PLUMBING CONTRACTOR SHALL BE RESPONSIBLE FOR REMOVAL AND DISPOSAL OF HIS MATERIAL AND TRASH.
10. PLUMBING CONTRACTOR SHALL BE RESPONSIBLE FOR ALL PERMITS FOR HIS WORK.
11. PLUMBING CONTRACTOR SHALL COORDINATE HIS WORK WITH OWNER TO AVOID SHUTDOWNS.
12. ALL MATERIAL SHALL BE NEW AND OF BEST QUALITY.
13. ALL PIPING SHALL BE TESTED AND INSPECTED BEFORE COVERING UP.
14. PLUMBING CONTRACTOR SHALL GUARANTEE ALL EQUIPMENT, MATERIAL AND WORKMANSHIP FURNISHED BY HIM AND SHALL BE FREE FROM DEFECT. SHOULD ANY SUCH DEFECT APPEAR WITHIN ONE (1) YEAR FROM DATE OF ACCEPTANCE OF THE INSTALLATION SAME SHALL BE REPAIRED OR REPLACED AT NO COST TO THE OWNER.
15. PLUMBING CONTRACTOR SHALL PROVIDE OWNER WITH ONE (3) RING BINDER WITH PLUMBING FIXTURES, OPERATION AND MAINTENANCE MANUALS.

MATERIAL SPECIFICATIONS:

1. ALL STEAM PIPING SHALL BE SCH. 40 STEEL BLACK PIPE.
2. ALL STEAM CONDENSATE PIPING SHALL BE SCH. 80 BLACK PIPE.

2009  
 TROY HIGH SCHOOL  
 HANDRAIL REPLACEMENT  
 TROY UNIFIED SCHOOL DISTRICT 429

DRAWINGS ISSUED		
NO.	DATE	ITEM ISSUED
1	12/14	REVIEW

COMPUTER DRAWING

DATE: JAN. 11 2010  
 DRAWN BY: RJB CHECKED BY: BH

SHEET

M1.1

OF ONE SHEETS

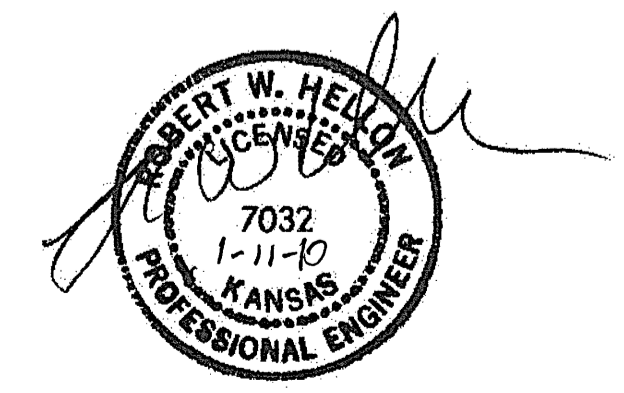

MECHANICAL CONCEPTS LLC.  
 14801 TIMBERLAKE RD.  
 WICHITA, KANSAS 67230  
 PHONE 316-733-2718  
 FAX 877-839-4680  
 EMAIL  
 RB@RICHARDBOWMAN.US