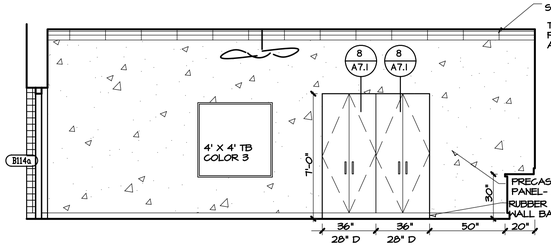

1 B114- EAST ELEVATION
SCALE: 1/4" = 1'-0"

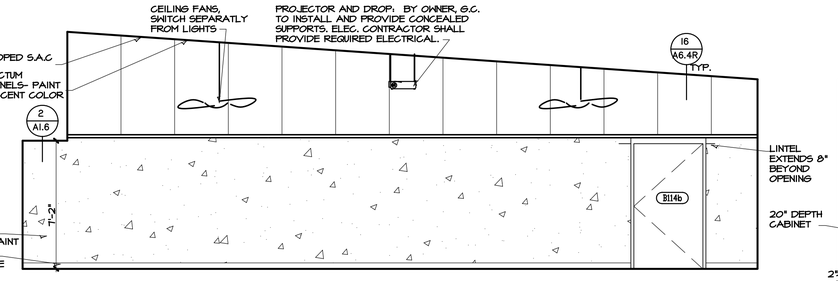

2 B114- NORTH ELEVATION
SCALE: 1/4" = 1'-0"

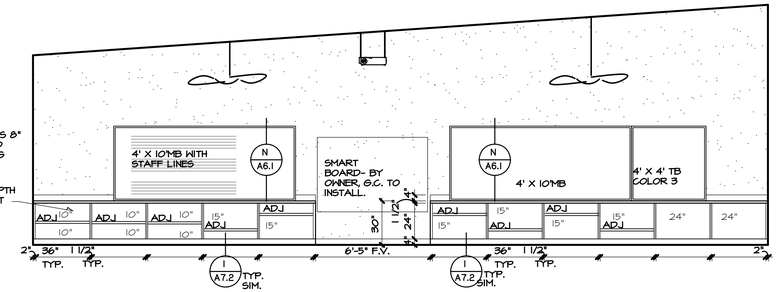

3 B114- SOUTH ELEVATION
SCALE: 1/4" = 1'-0"

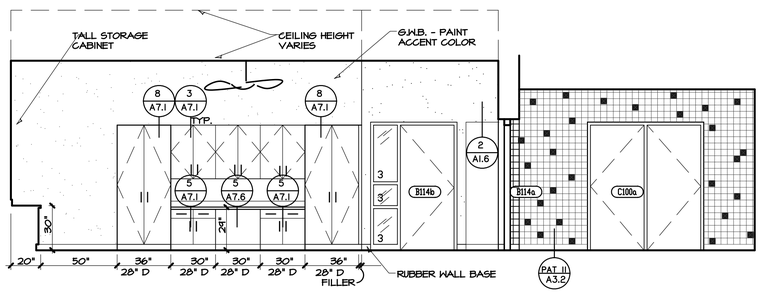

4 B114- WEST ELEVATION
SCALE: 1/4" = 1'-0"

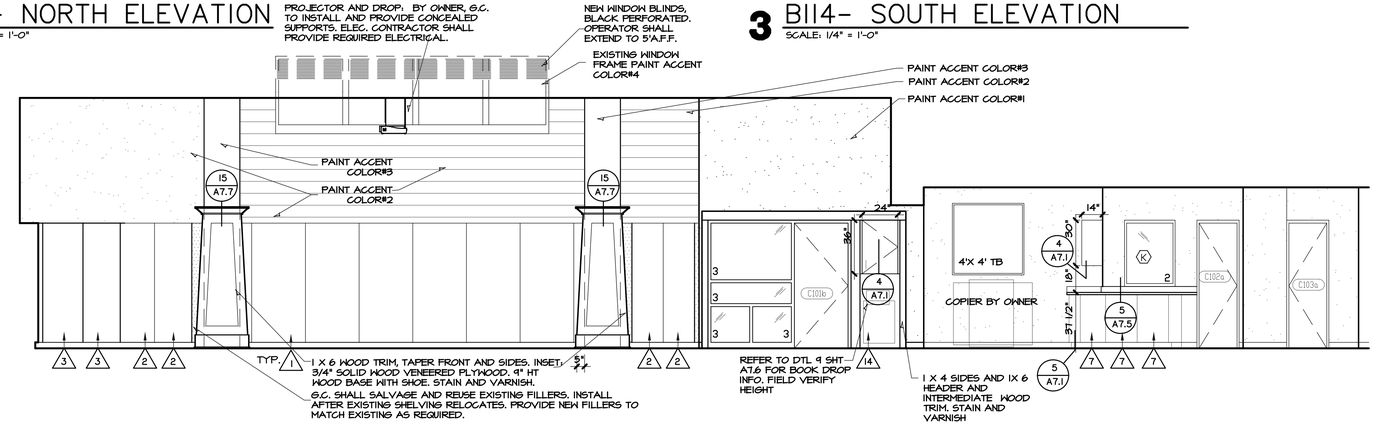

5 C101- EAST ELEVATION
SCALE: 1/4" = 1'-0"

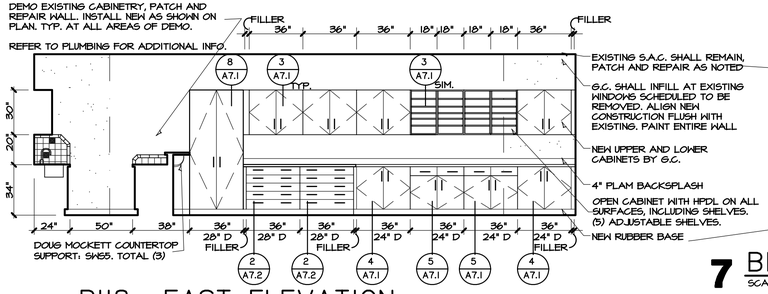

6 B118- EAST ELEVATION
SCALE: 1/4" = 1'-0"

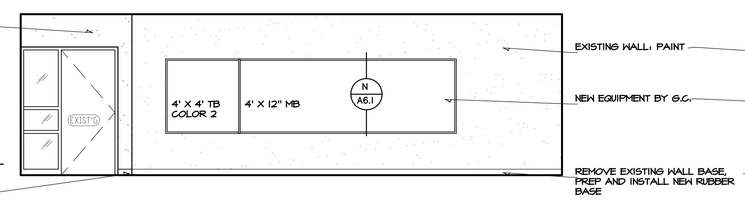

7 B118- WEST ELEVATION
SCALE: 1/4" = 1'-0"

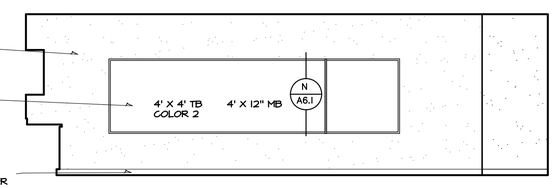

8 B118- SOUTH ELEVATION
SCALE: 1/4" = 1'-0"

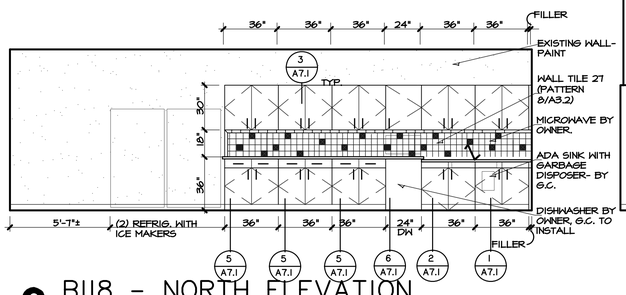

9 B118 - NORTH ELEVATION
SCALE: 1/4" = 1'-0"

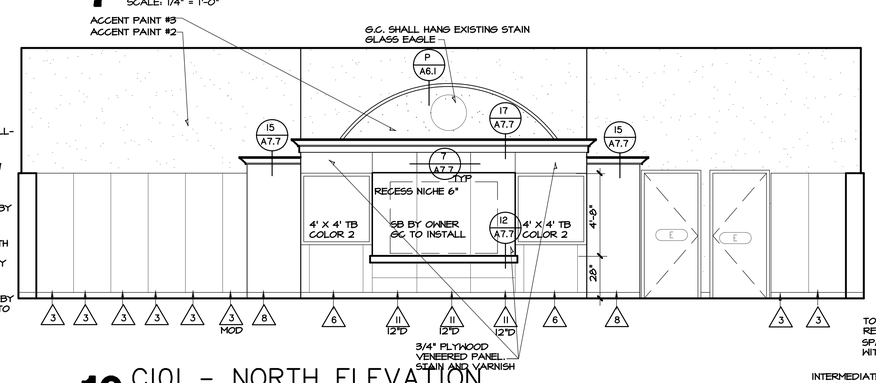

10 C101 - NORTH ELEVATION
SCALE: 1/4" = 1'-0"

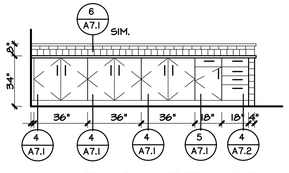

G.C. SHALL PROVIDE (3)3" SQ TUBE, 46" HT, CORE DRILL EXISTING FLOOR MIN. 6". ANCHOR TUBES INTO FLOOR. G.C. SHALL INFILL WITH STUDS AND PROVIDE BLOCKING AT ALL SUPPORTS.- SECURE FRAMING TO TUBES. G.C. SHALL FINISH WALL FINISH AFTER MILLWORK SETS CABINETS.

MILLWORK CONTRACTOR SHALL COMPLETE BASE CABINETS, COUNTERTOPS AND COUNTERTOP SUPPORS AT PENNISULA AS SHOWN

G.C. AND MILLWORK CONTRACTOR SHALL COORDINATE LOCATION OF COUNTERTOP SUPPORTS- INSTALL AT PROVIDED BLOCKING.

MILLWORK CONTRACTOR AND ELECTRICAL CONTRACTOR SHALL COORDINATE INSTALLATION OF CONDUIT.

11 B118 -PENNISULA
SCALE: 1/4" = 1'-0"

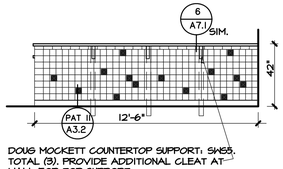

DOUG MOCKETT COUNTERTOP SUPPORT: SHS5. TOTAL (3). PROVIDE ADDITIONAL CLEAT AT WALL FOR TOP SUPPORT.

12 B118 -PENNISULA
SCALE: 1/4" = 1'-0"

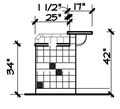

13 B118 -PENNISULA
SCALE: 1/4" = 1'-0"

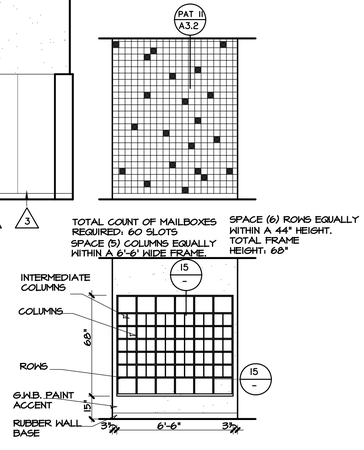

14 B118 - MAILBOX WALL
SCALE: 1/4" = 1'-0"

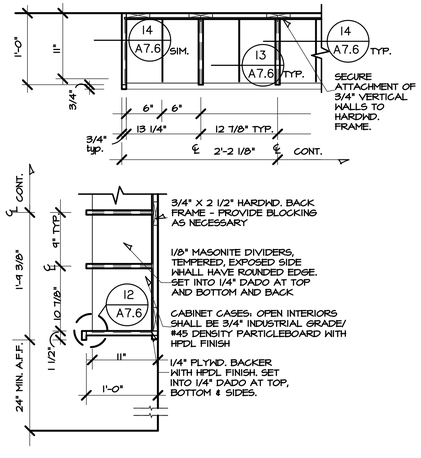

15 MAILBOX
SCALE: 1" = 1'-0"

HANNEY & ASSOCIATES, ARCHITECTS
1726 South Hillside, Wichita, Kansas, 67211
Phone (316) 683-8965
Fax (316) 684-1441
www.haarchitects.com

2008
ST. MARK'S CHARTER SCHOOL REMODEL
ST. MARK'S, KANSAS
RENWICK UNIFIED SCHOOL DISTRICT 267

DRAWINGS ISSUED		
NO.	DATE	ITEM ISSUED
3	10/28	ADDENDUM #4
2	9/30	ISSUED FOR BIDS
1	9/26	REVIEW

COMPUTER DRAWING
2675MA63R.DWG

DATE: SEPTEMBER 2008	
DRAWN BY:	CHECKED BY:
JP, TH, CH, BS	MH

SHEET
A6.3R
OF 1 ? SHEETS