

DEMOLITION AND CONSTRUCTION GENERAL NOTES

- SCOPE OF PROJECT:
THE EXISTING VINYL COMPOSITION TILE HAS CRACKED IN SEVERAL PLACES. THE CONTRACTOR SHALL REMOVE THE CRACKED TILE OVER EXPANSION JOINTS. THE PURPOSE OF THE REPAIRMENT IS TO REMOVE THE EXISTING VCT AND INSTALL EXPANSION JOINT PROFILES OVER EXPANSION JOINTS BELIEVED TO HAVE BEEN SAW CUT IN EXISTING CONCRETE SLAB. THE NEW VCT SHALL BE INSTALLED UP TO THE NEW SURFACE JOINT PROFILE ON BOTH SIDES OF THE JOINT. THE CONTRACTOR SHALL VERIFY THE SAW CUT IN EXISTING CONCRETE FLOORING CONTRACTOR SHALL CONSULT WITH ARCHITECT PRIOR TO PROCEEDING WITH WORK.
- A. PRIOR TO COMMENCEMENT OF ANY CONSTRUCTION, THE CONTRACTOR SHALL PROVIDE THE OWNER 1 MONTH ADVANCE NOTICE.
- B. UNLESS OTHERWISE NOTED, ALL DETAILS, SECTIONS, AND NOTES SHOWN ON THE CONTRACT DRAWINGS ARE INTENDED TO BE TYPICAL AND SHALL APPLY TO SIMILAR CONDITIONS ELSEWHERE.
- C. ALL OMISSIONS OR CONFLICTS BETWEEN THE VARIOUS ELEMENTS OF THE CONTRACT DRAWINGS AND/OR SPECIFICATIONS SHALL BE BROUGHT TO THE ATTENTION OF THE ARCHITECT BEFORE PROCEEDING WITH WORK INVOLVED.
- D. THE CONTRACTOR SHALL VERIFY ALL JOB SITE CONDITIONS AND RELATED DIMENSIONS.
- E. COMPLIANCE WITH CURRENT CODES AND ORDINANCES GOVERNING TILE INSTALLATION SHALL BE MAINTAINED BY THE GENERAL CONTRACTOR.
- F. THE CONTRACTOR SHALL MAINTAIN ONE (1) SET OF REDLINED PRINTS OF THE CONSTRUCTION PLANS. THE REDLINED PRINTS SHALL BE KEPT ON SITE THROUGHOUT THE PROJECT. THE DIMENSIONS AND LOCATIONS OF ALL WORK PERFORMED BY THE CONTRACTOR.
- G. THE CONTRACTOR SHALL VERIFY ALL JOB SITE CONDITIONS AND RELATED DIMENSIONS.
- H. THE CONTRACTOR SHALL PROVIDE ALL NECESSARY PROTECTION OF EXISTING WORK AND NEWLY ADDED WORK.
- I. THE CONTRACTOR SHALL BE RESPONSIBLE FOR THE PROTECTION AND THE SAFETY IN AND AROUND THE JOB SITE AND OF ADJACENT PROPERTIES.
- J. EXISTING ITEMS TO BE SALVAGED FOR THE OWNER, GENERAL CONTRACTOR TO MOVE THEM TO DESIGNATED AREA STRIP LATED BY THE OWNER. CONTRACTOR SHALL TAKE NECESSARY PRECAUTIONS TO LIMIT DAMAGE DURING MOVE.
- K. MANUFACTURER'S SPECIFICATIONS FOR INSTALLATION OF MATERIALS SHALL BE FOLLOWED UNLESS OTHERWISE NOTED.
- L. FLOOR PREP - MUST BE FREE OF DIRT, DIRT, OIL, GREASE, PAINT, MAX. MOISTURE AND ANY DEBRIS THAT MAY AFFECT THE ADHESION. DO NOT USE SOLVENTS TO PREP FLOOR. DO NOT USE SLEEPING COMPOUNDS. OLD ADHESIVE MUST BE PROPERLY REMOVED IN ITS ENTIRETY, GRINDING IF NECESSARY TO ACHIEVE A SMOOTH CONCRETE SURFACE.
- M. DUST CONTAINMENT EQUIPMENT SHALL BE UTILIZED DURING REMOVAL OF EXISTING VCT AND ADHESIVE. AREA AFFECTED BY DEMOLITION SHALL BE PARTITIONED OFF FROM OTHER AREAS WITH PLASTIC.
- N. FLOORING CONTRACTOR RESPONSIBLE FOR REMOVAL AND DISPOSAL OF DEMO'D MATERIALS FROM THE JOBSITE.
- O. CONTRACT ARCHITECT AFTER FLOOR TILE IS REMOVED TO VERIFY AND CORRECT THE EXISTING EXPANSION JOINT LOCATIONS WITH NEW FLOOR TILE PATTERN.
- P. DIMENSIONS OF NEW TILE PATTERN ARE TO BE FIELD VERIFIED AND COORDINATED WITH ARCHITECT PRIOR TO INSTALLATION.
- Q. FLOORING CONTRACTOR MUST PROTECT BOTTOM CORNERS OF WALL CERAMIC TILE DURING REMOVAL OF FLOOR TILE. NO CERAMIC TILE SHALL BE BROKEN OR CHIPPED DURING THE DEMOLITION PROCESS. ANY DAMAGE TO CERAMIC TILE SHALL BE REPAIRED DURING FLOOR REPAIR. CONTRACTOR SHALL BE REPLACED BY FLOORING CONTRACTOR AND ACCEPTED BY OWNER.

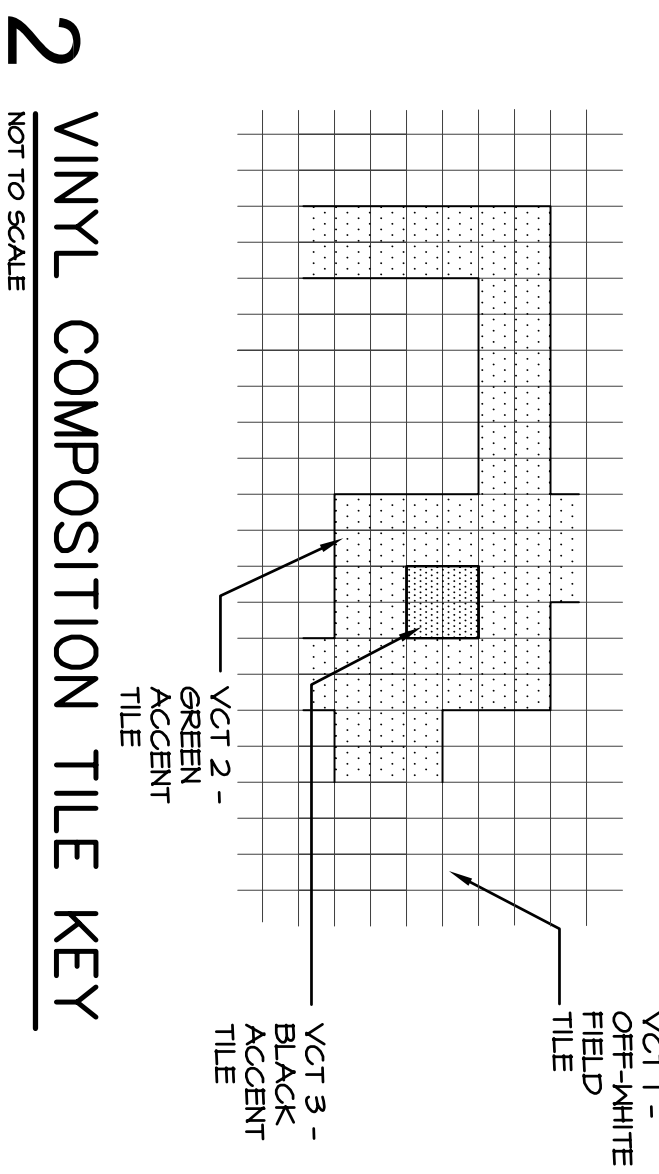
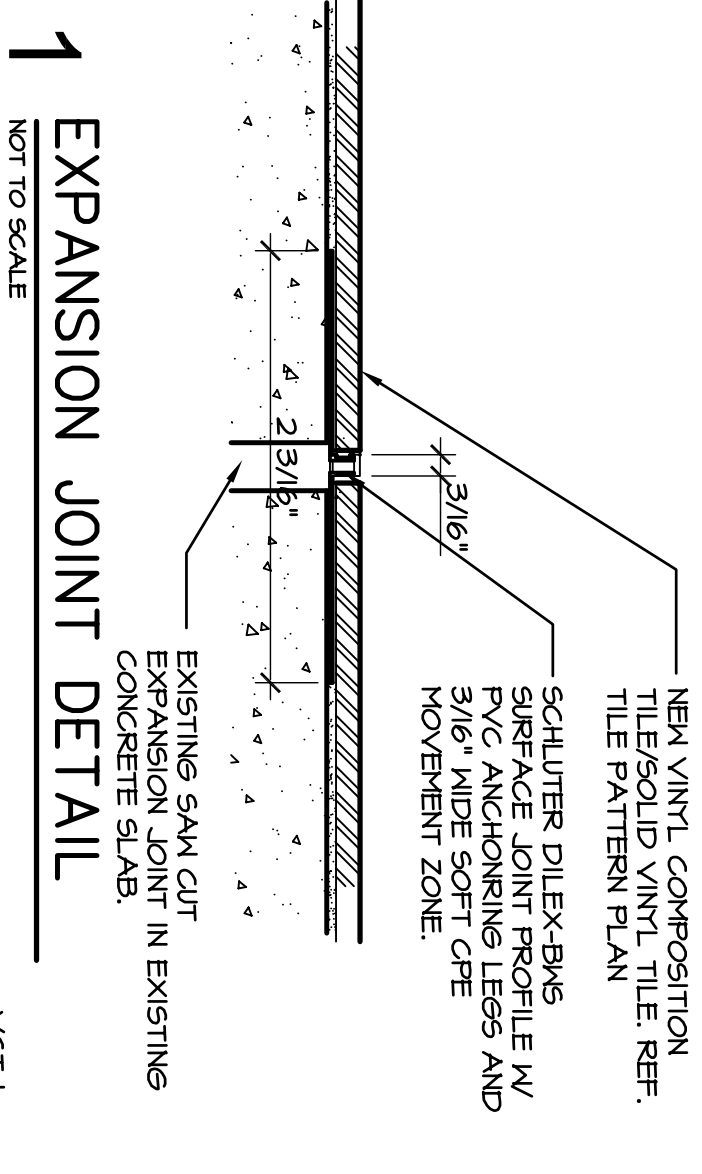
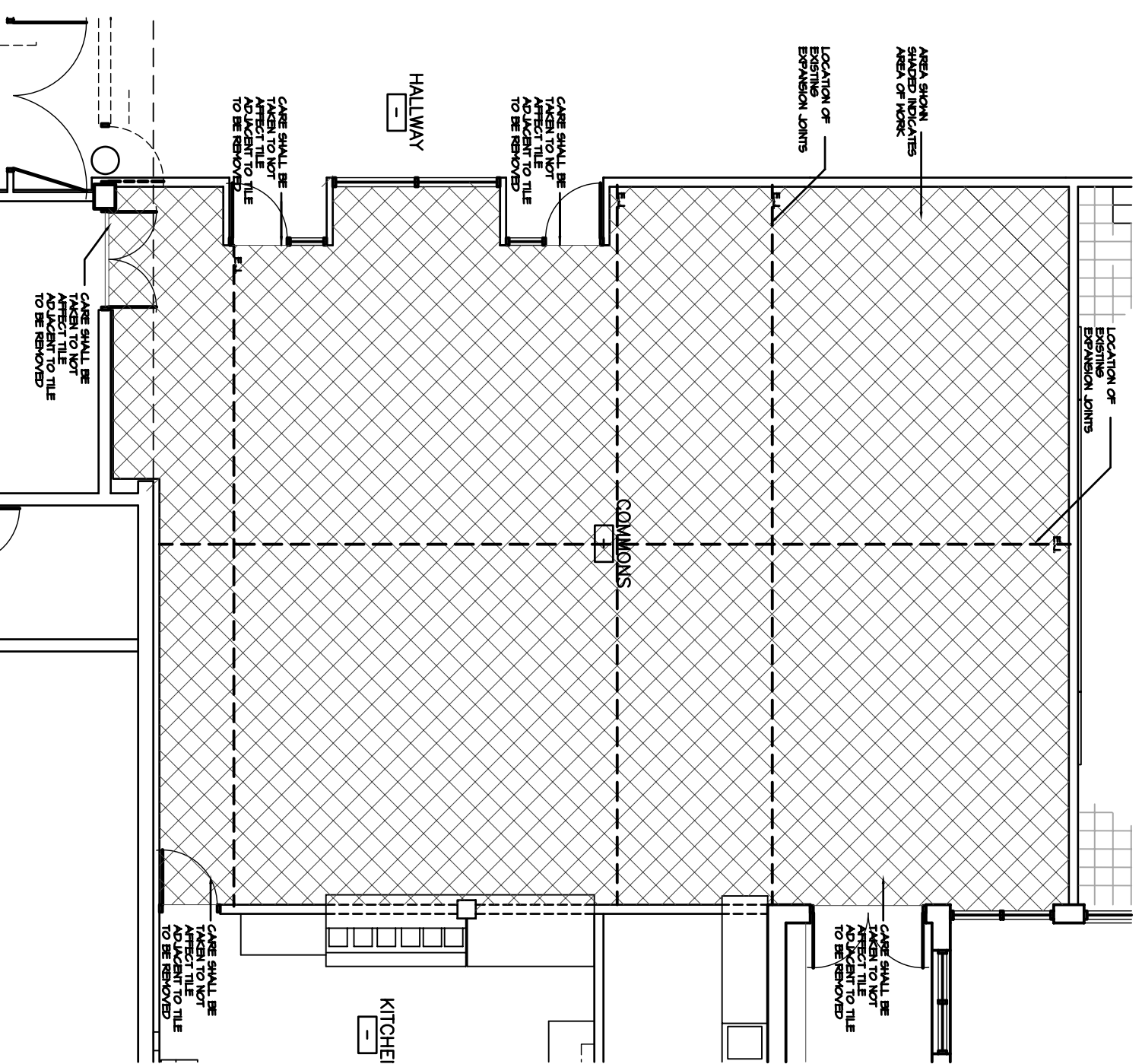

FINISH LEGEND

ID #	DESCRIPTION	MANUF.	PRODUCT	COLOR / NO.
B1	RUBBER, 4"	ROFFE		

ID #	DESCRIPTION	MANUFACTURER	PRODUCT/PATTERN	COLOR/NUMBER	SIZE/DIMENSION
VCT 1	VINYL COMPOSITION TILE	JOHNSONITE	AZROCK VCT	V-2960 ANTIQUE WHITE	12"x12"x1/8" TH.
VCT 2	VINYL COMPOSITION TILE	JOHNSONITE	AZROCK VCT	V-275 HUNT CLUB	12"x12"x1/8" TH.
VCT 3	VINYL COMPOSITION TILE	TARGETT	VINYL COMPOSITION TILE	V-232 ASPHALT	12"x12"x1/8" TH.

ID #	DESCRIPTION	MANUF.	PRODUCT	COLOR / NO.
B1	RUBBER, 4"	ROFFE		

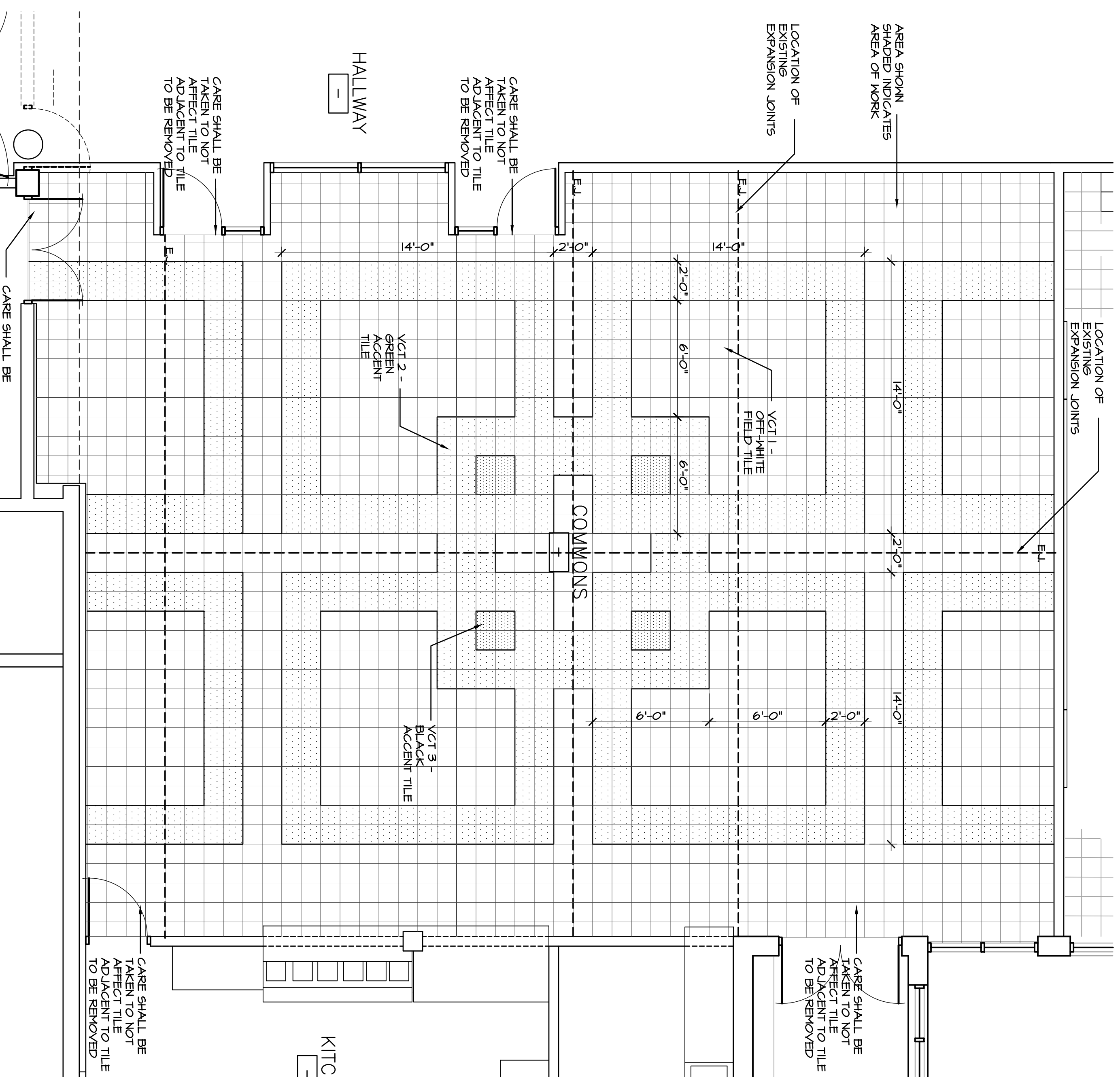

A COMMONS FLOORING

2040 SQ. FT.
SCALE: 1/4" = 1'-0"

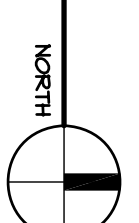

NO.	DATE	DESCRIPTION	ISSUED BY
1	11/12	REVIEW	
2	12/10	REVIEW	
3	2/11/18	REVIEW	
4	4/18/18	ISSUED FOR BID	

DATE:	NOVEMBER 2018
DRAWN BY:	CHKD BY:
MH, CH, EE	MRH

DATE:	NOVEMBER 2018
DRAWN BY:	CHKD BY:
MH, CH, EE	MRH

NO.	DATE	DESCRIPTION	ISSUED BY
1	11/12	REVIEW	
2	12/10	REVIEW	
3	2/11/18	REVIEW	
4	4/18/18	ISSUED FOR BID	



2019
ELEMENTARY SCHOOL
SUMMER PROJECTS - FLOORING
UNIFIED SCHOOL DISTRICT #463

HANNEY & ASSOCIATES, ARCHITECTS
1728 South Hillside, Wichita, Kansas, 67211
Phone: (316) 833-8865
Fax: (316) 833-8861
www.hanneyllc.com

