

1 ENLARGED CHILD CARE - PLUMBING
1/8" = 1'-0"

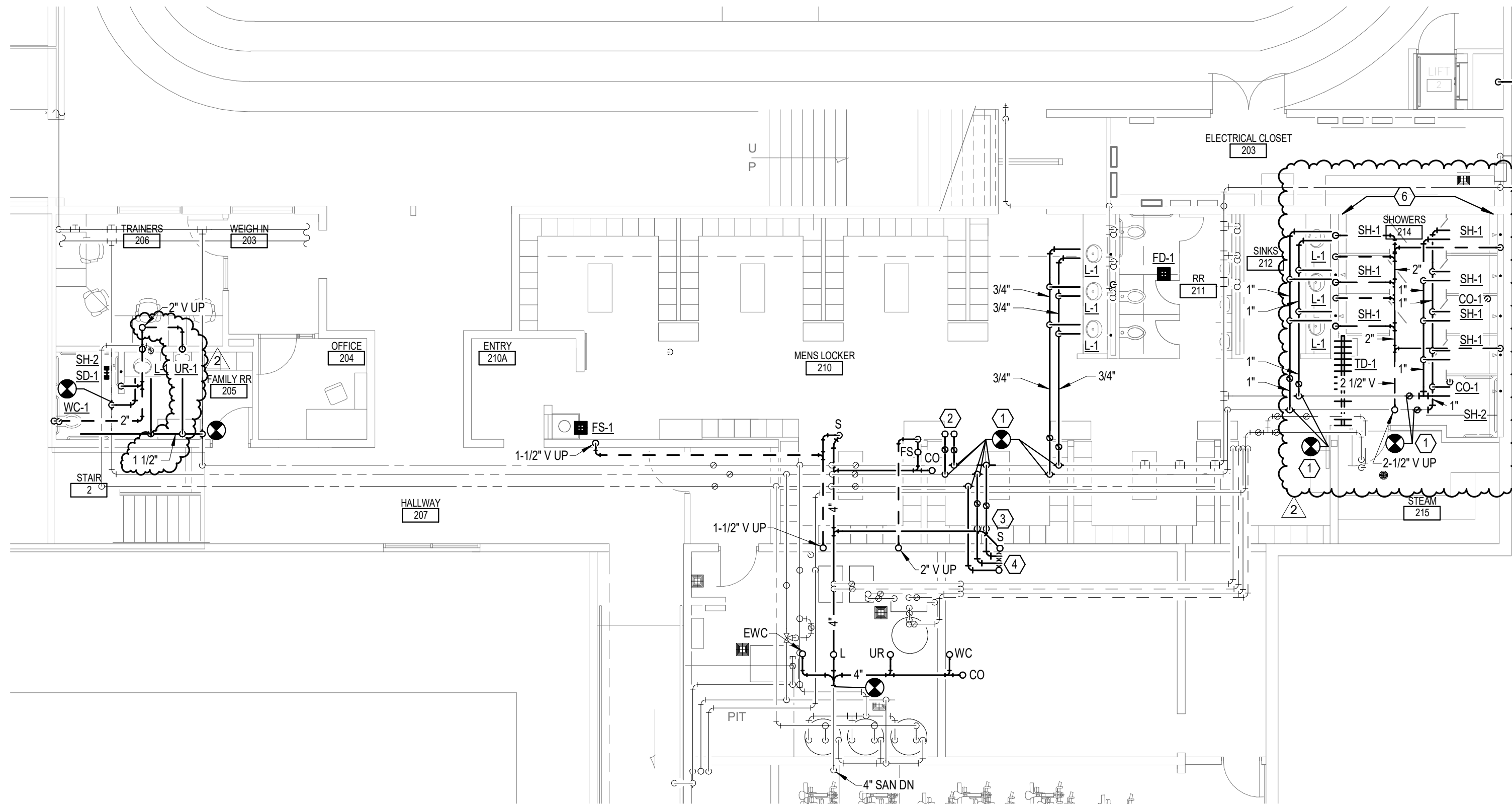

2 ENLARGED MEN'S LOCKER - PLUMBING
1/8" = 1'-0"

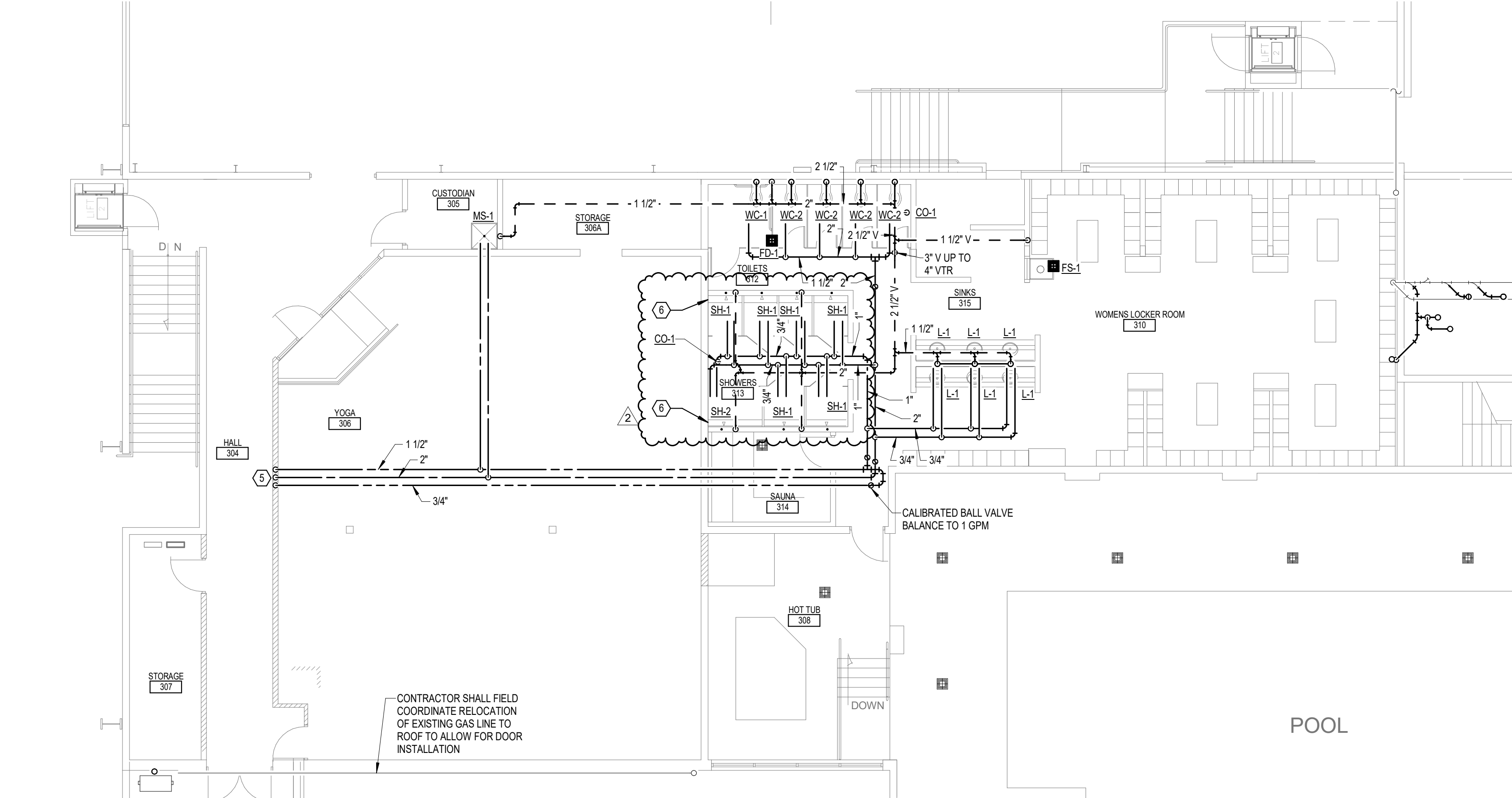

3 ENLARGED WOMEN'S LOCKER - PLUMBING
1/8" = 1'-0"

GENERAL NOTES:

- COVER SHEET GENERAL NOTES APPLY TO ALL SHEETS.
- ON DEMOLITION PLANS, EXISTING MECHANICAL SYSTEMS TO BE REMOVED ARE SHOWN DASHED. EXISTING MECHANICAL SYSTEMS TO REMAIN ARE SHOWN LIGHT LINE WEIGHT. ON ALL OTHER PLANS, NEW MECHANICAL SYSTEMS ARE INDICATED WITH HEAVY LINE WEIGHTS.
- UNLESS NOTED OTHERWISE, DETAILS SHOWN WITHIN THESE DOCUMENTS ARE APPLICABLE FOR ALL PIPING, EQUIPMENT AND DUCTWORK INSTALLATIONS WHETHER OR NOT SPECIFICALLY NOTED.
- THE OWNER AND ENGINEER ARE NOT RESPONSIBLE FOR THE CONTRACTOR'S SAFETY PRECAUTIONS OR FOR THE MEANS, METHODS, TECHNIQUES, CONSTRUCTION SEQUENCES, OR PROCEDURES REQUIRED TO PERFORM THIS WORK.
- CONTRACTOR SHALL COORDINATE ALL WORK IN ALL AREAS WITH OWNER PRIOR TO PROCEEDING.
- CONTRACTOR TO LOCATE EXISTING SANITARY MAIN LOCATION AND DEPTH PRIOR TO BEGINNING WORK.

SHEET NOTES:

- CONTRACTOR SHALL CONNECT TO EXISTING DCW AND DHW IN APPROXIMATELY THIS LOCATION. CONTRACTOR SHALL FIELD VERIFY EXACT SIZE AND LOCATION OF TIE IN LOCATION.
- PROVIDE 3/4" DCW AND DHW UP INTO CABINET SPACE ABOVE. CONTRACTOR SHALL FIELD VERIFY EXACT LOCATION OF CABINET.
- PROVIDE 1/2" DCW AND DHW UP INTO CABINET SPACE ABOVE. CONTRACTOR SHALL FIELD VERIFY EXACT LOCATION OF CABINET.
- PROVIDE 2" DCW, 1" DHW AND 3/4" DHW RECIRC UP. SEE LAUNDRY 122 ON LEVEL ONE FOR CONTINUATION.
- 2" DCW, 1" DHW AND 3/4" DHW RECIRC UP FROM BELOW.
- TRENCH DRAIN, SEE ARCHITECTURAL DETAIL.

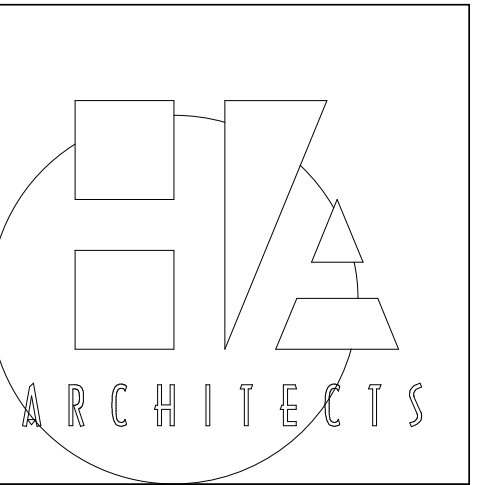

HANNAY & ASSOCIATES, ARCHITECTS
1726 South Hillside, Wichita, Kansas, 67211
Phone: (316) 863-8965
Fax: (316) 684-1441

2019 GENESIS HEALTH WESTROADS
 1212 NORTH 162ND STREET
 OMAHA, NE 68114



DRAWINGS ISSUED		
NO.	DATE	ITEM ISSUED
2	10/04/19	ADDENDUM #2
1	04/22/19	ISSUED FOR BID

COMPUTER DRAWING

DATE: APRIL 2019
DRAWN BY: JSH
CHECKED BY: EGS

SHEET

M3.7

OF SHEETS

2019 © COPYRIGHT
PERMISSION TO REPRODUCE ANY PART OF THIS DOCUMENT IS HEREBY GRANTED SOLELY FOR THE PURPOSE OF THE CONSTRUCTION OF THE PROJECT OR THE ARCHIVING OF THIS PROJECT. UNAUTHORIZED USE OF THIS DOCUMENT WITHOUT THE WRITTEN PERMISSION OF SPECIALIZED ENGINEERING SOLUTIONS IS PROHIBITED BY COPYRIGHT LAW.
DO NOT SCALE DRAWING. ALL DIMENSIONS AND CLEARANCES SHALL BE VERIFIED FROM APPROPRIATE SOURCES. ALL WORK SHALL BE COORDINATED PRIOR TO INSTALLATION. SEE SPECIFICATIONS.

SPECIALIZED ENGINEERING SOLUTIONS
10360 Ellison Circle
Omaha, NE 68134
Phone: 402.991.5520
www.specializedeng.com

SES PROJECT # 18435

BIM 360/18435 - Genesis Health Club Westroads/18435_Genesis_Westroads_SES_2017.rvt
 10/6/2019 5:20:16 PM